The Best Advertising Medium.

DAILY NEVADA STATE JOURNAL.

Full Local and Telegraphic News

VOL. XLVII. RENO, WASHOE COUNTY, NEVADA, THURSDAY MORNING, SEPTEMBER 10, 1896. NO 141

NEVADA STATE JOURNAL

Published Daily and Weekly by

Kelley & Webster.

TERMS OF SUBSCRIPTION:

Daily one year, by mail	$6 00
Daily six months, "	3 00
Daily, by Carrier, per week	15
Weekly, one year, by mail	2 00
Weekly, six months, "	1 00

☞The Daily, containing the latest telegraphic news, is published every day except Mondays. The Weekly is published on Saturdays.

TIME TABLES.

Time of Arrival and Departure of Trains at Reno.

ARRIVES	TRAIN.	DEPARTS
	SOUTHERN PACIFIC.	
8:35 p. m.	No. 1, Eastbound Express	8:45 p. m.
8:00 a. m.	No. 3, Eastbound fast mail	8:10 a. m.
8:00 a. m	No. 2, Westbound Express	8:10 a. m.
9:20 p. m.	No. 4, Westbound fast mail	9:30 p m.
	VIRGINIA & TRUCKEE.	
	No. 1, Virginia Express	8:25 a. m.
8:45 p. m.	No. 2, San Fran. Express	
	No. 3, Local Passenger	1:45 p. m
11:10 a m.	No. 4, Local Passenger	
	N.-C.-O. RY.	
	Express and Freight	8:40 a. m.
4:15 p. m.	Express and Freight	

Time o Arrival and Departure o Mails at Reno.

MAIL	ARRIVES	CLOSES.
San Francisco, Sacramento and points in California and Oregon	8:15 a. m. 9:05 p. m.	8:00 p. m. 9:30 p. m.
Ogden, all Eastern points	8:25 p. m.	9:00 a. m.
Carson, Virginia and all Southern points	8:55 p. m.	8:00 a. m
Susanville and all points north	4:15 p. m.	8:00 a. m.

Buffalo Meadows and Sheephead mail arrives every Thursday at 4:15 P. M. and close every Friday at 8:00 A. M.

& T. locked pouch from Virginia and Carson arrives at 11:45 A. M.; mail for same closes at 1:30 P. M.

Postoffice Hours:

From 9:00 A. M. to 6 P. M. Sundays from 9 to 10 A. M.

CATARRH

is a

LOCAL DISEASE

and is the result of colds and sudden climatic changes.

It can be cured by a pleasant remedy which is applied directly into the nostrils. Being quickly absorbed it gives relief at once.

Ely's Cream Balm

is acknowledged to be the most thorough cure for Nasal Catarrh, Cold in Head and Hay Fever of all remedies. It opens and cleanses the nasal passages, allays pain and inflammation, heals the sores, protects the membranes from colds, restores the sense of taste and smell. Price 50 cts. at druggists or by mail.

W SANDERS,

Funeral Director.

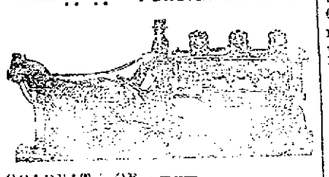

GRADUATE OF

Clarke's School of Embalming.

Preparation of bodies for transportation a specialty.

A complete stock of

UNDERTAKER'S SUPPLIES

Always on hand.

Being owner of Hillside Cemetery, parties desiring burial plots will profit by purchasing of me direct and not through other parties.

All prices reasonable and first class work guaranteed.

Undertaking Parlors in Opera House Building, cor Plaza and Sierra streets.

UNDERTAKING.

HAVING one of the Largest and most varied stocks of Undertaking goods in Nevada I am prepared to give my patrons excellent goods at the most reasonable prices.

EMBALMING A SPECIALTY,

And Everything Up to Date.

Office—One door east of Opera House, Reno, Nevada.

G. HOSKINS, Prop.

OLD PALACE BAKERY.

Wollam & Gulling, Props.

WHO employ the Expert Baker they have had for the last eighteen months. Patrons may be assured of

The Best Bread, Pies and Cakes,

Home-Made Doughnuts,

Pure Ice Cream and Ice Cream Soda.

Goods delivered in any part of town free.

WOLLAM & GULLING.

T. K. HYMERS,

TRUCKEE LIVERY, FEED AND SALE STABLE.

Sierrt Street, Reno, Nevada.

Horses, Buggies and Saddle Horses

—TO LET—

And Horses Boarded by the Day, Week or month at Terms to Suit the Times.

I have also a large hay yard with good stables. Also corals well watered loose ook. HEARSE TO LET.

SEPTEMBER MOON VIEWING.

A Most Poetic Festival In the Little Japanese Island of Miyajima.

They were such kindly village and fish folk that we soon grew attached to our neighbors, and one old sendo, or boatman, and his sons were our daily companions. They knew where to take us in the morning to see best the beautiful, tangled and rocky shores, sculling the flat bottomed sampan into caves and tunnels and under arched rocks that framed charming pictures, and we never tired floating about the colossal torii, the spell of which was stronger each day. The Miyajima urchins made water carnivals about us, diving and splashing tirelessly for the smallest coins, our sampan surrounded by these lively little brown frogs, with bright, happy faces. On the night of the great September moon viewing the sendo took us far down the shore at sunset, letting us see two of the ten forts of the island's defenses, their portholes and casements masked in foliage, and looking innocently down upon the narrow, tide-swept strait that commands one entrance to Ujina. Incoming junks seemed to reef their sails purposely for us, fishermen cast and drew their nets, and all of picturesque water life showed until dusk.

There was only a little time of darkening grayness and real night before a pale effulgence showed behind the heights, and Ochiku San rose, tangled herself in a pine tree's branches, soared clear for awhile as she turned the whole bay, the temple and the torii to silver, and then, like a true Japanese moon, barred herself across with narrow cloud bands. There were quiet groups and solitary souls muttering under the breath on the hill beside the taiko's hall and looking down upon the temple, which seemed to be truly floating on a full flowing silver sea. Every court was a shining space, and no sound was heard save the distant hand strokes of those praying before the shrines.

From this vision of enchantment we went by shadowy streets to our maple leaf home, where the witchery of moonlight filled the little glen with more of fairyland than ever. At our doorway a little altar table had been placed, and two plates of the rice dumplings, symbolic of abundance and prosperity, and a vase of Lespedeza and the early "autumn weeds," illumined by the flame of a tiny wick laid over the edge of a saucer of oil, were set in silent offerings to Ochiku San. A deer stood back in the shadows, gazing with shining eyes at this eloquent offering, but nothing disturbed the homely altar until dawn showed the saucer burned dry of its oil, and the greatest moon festival of the year was over.—Eliza Ruhamah Seidmore in Century.

Vanessa, Stella and the Dean.

I do not think Swift ever cared for Vanessa, and I much incline to believe that he was never married to Stella. Cadenus had his weak points. He did not disdain to be adored, and Vanessa, poor thing, was vain and flighty. The wildness which she betrays in her letters can scarcely be matched, except in that amazing French mediæval Latin correspondence of the Abbess Heloisa, not to be rendered by any translation I have seen. But, to use the Gallic phrase, she was at the expense of it herself. One is reminded of the line, "Apollo flies and Daphne holds the chase," were it not that Apollo lingered a trifle too long to write verses which he had better have left unwritten. The chase went on for how many years? And how did it end? In despair on the part of Vanessa, in heart break and unwomanly degradation. Yes, it is a sad story, but one must not charge scorn with having acted as a deceiver, unless he was married long ago to another woman. Then, indeed, it will be hard, though not absolutely impossible, to defend him.

None can tell what passed between the dean and Vanessa during their last interview. Scott has given, but upon the merest hearsay, an account of it, which, I suppose, we could all repeat, if called upon, by heart. Yes, but would either of these proud persons have torn down the screen that hid their misery in such a case? Not Swift, we may be sure. And if Vanessa was thunderstruck with the news of a marriage fatal to her, why did she not publish that as well as the poem she held in her possession? The scene is a fine piece of tragedy and will always be told. But, like many another legend, it fades, under close scrutiny, into cloudland.—Contemporary Review.

A Moorish Legend.

A certain sultan one morning commanded his prime minister to take a census of all the stupid people in his empire and let him have the correct list. The vizier set to work, and at the head of the list, which was a very long one, he placed the name of his sovereign. The latter happened to be in a good humor, and merely inquired how he came to merit that distinction.

"Sire," the minister replied, "I have entered you on the list because only two days ago you intrusted large sums of money, for the alleged purpose of buying horses abroad, to a couple of men who are entire strangers, and who will never come back again."

"Is that your opinion? But suppose they do?"

"Then I will erase your name and place theirs at the head of the list."—Monde Pittoresque.

WEAK MEN

CURED AS IF BY MAGIC.

Victims of Lost Manhood should send at once for a book that explains how full manly vigor is easily, quickly and permanently restored. No man suffering from weakness can afford to ignore this timely advice. Book tells how full strength, development and tone are imparted to every portion of the body. Sent with positive proofs (sealed) *free* to any man on application.

ERIE MEDICAL CO., BUFFALO, N.Y.

Is there anything more wholesome, more completely pleasing than a womanly woman? Such a woman is even tempered, intelligent, strong and healthy. Health really tells the whole story. Health means strong nerves and strong body, and they go far toward bringing good looks and amiability.

A woman worn and wearied by the dragging weaknesses peculiar to her sex, cannot be expected to find zest in any duty or amusement. Life is all one dead monotonous gloom to her. On her face is written the story of weakness and pain. The wholesomeness of health is lacking. The cheeks lack fullness, the eyes lack sparkle, the hair lacks luster.

Doctors have learned to locate nine-tenths of womanly sickness in the organs that ought above all others to be strong and healthy.

Sensitive women shudder at the thought of consulting a physician on such matters. A natural feeling of modesty makes them dread the examination, and subsequent stereotyped treatment by "local applications" on which most doctors insist.

Much more often than not, this is unnecessary. It should not be submitted to except as a last resort.

Dr. Pierce's Favorite Prescription has cured thousands of severe cases of "female weakness." It works in a natural, sensible way. It begins by subduing the inflammation that is always present. Then it strengthens and invigorates the whole body, particularly the organs distinctly feminine. It promotes regularity, cures inflammation and ulceration, and stops the debilitating drain caused by them. Of all dealers.

FIFTY-CENT COLUMN.

☞All classes of egitimate advertisements not exceeding six lines inserted in this column at 50 cents per week.

$25 Reward,

The above reward will be paid by the Trustees of the Baptist Church for the arrest and conviction of the person or persons who maliciously broke the trees in front of the church. W. SAUNDERS, Chairman.
s9wl.

Fall and Winter Millinery.

Miss Motley is in San Francisco selecting her stock of Fall and Winter millinery, and ladies will do well to wait for her arrival with the latest novelties. s6wl.

Lost.

A pair of gold spectacles between Essex and Verdi. Return to O. Lonkey's store or to this office and receive reward. s5wl.

For Sale.

Quartz wagon, lumber wagons, double work harness, buggy harness and pole, blacksmith tools, shafting pulleys, old iron, post and wood stumpage. Horses pastured. Address MRS. M. FOULKS,
sep5wl. Verdi, Nev.

For Rent.

Furnished rooms on the corner of Second and West streets. Good rooms, well furnished, quiet neighborhood, rent low. Inquire on the premises or of T. P. Bradshaw, near the postoffice. s5wl.

A Valise and Blankets Lost.

A valise and roll of blankets arrived on the local from Carson on September 1st, the owner having stopped over at Browns. They were not checked, but left in car. Anyone returning same to me will be paid a reasonable reward.
s5wl. A. TORTOROLLO, Reno.

Ready for Business.

John Westlake will be ready for business at his old stand about September 10 and will be glad to have his old customers, as well as new ones, call upon him. s4wl.

Lost.

On the night of August 23, 1896, near the Hotel Clarendon, a large, plain, opal scarf pin. opal about the size of an almond. Finder please return to this office and receive reward No questions asked. s4wl.

No Middle of the Road for Old Baron.

The streets are clean, so bring on your work. Cleaning and repairing will be done as usual in my tailoring business. Republicans, Democrats, Populists, silver men and goldbugs, if you call on me I will heal all the splits. Corner of Douglas and Lincoln Avenues. BARON ROTHSCHILDS,
jy29m2 The Tailor.

Mining Machinery for Sale

A ten-stamp quartz mill, three pans, two settlers, drying floor, retort, steam engine, all in good order; also a steam hoisting engine. Apply to C. T. BENDER,
je18tf Washoe Co. Bank. Reno, Nev.

For Sale.

Fine Homes and Lots and Blocks and 20-acre and 30-acre Tracts, with water. North side of the railroad, opposite the Reduction Works, and also trees, plants and shrubs by the millions, at the Reno and Mt, Hope Nursery.
j14tf STEPHEN CONNER.

RAMBLER and Waverly Bicycles.

E. C. Harris is agent for the above wheels. He als does all kinds of repairing on bicycles He keeps a full stock of sporting goods. Shop in First Nationa Bank building, Second street. m14tf.

Fresh Milk.

If you want pure, fresh milk call on White & Steele. They deliver milk to any part of the city, morning and evening. The cleanliness of their dairy and urroundings i their pride Give them a trial. jr2tf

Washoe Lunch Counter and Saloon.

For a fine meal or a cool glass of beer, best of liquors of all kinds or a good cigar call at the Washoe Lunch Counter and Saloon. A private dining room has been placed at the rear of the counter.
bfast BLOCK & CLAUSEN, Props

STANDING REWARD OF $50.

I WILL PAY TO THE PARTY PROCURING a conviction, fifty dollars, upon the conviction of each, or upon the conviction of any of the criminals who have been breaking down my fences. W. WEBSTER.

May 15 1896

SILVER PARTY STATE CONVENTION.

Headquarters of the State Central Committee of the Silver Party, VIRGINIA, Nev., July 27, 1896.

AT A MEETING OF THE STATE CENTRAL Committee of the Silver Party of Nevada, held in Reno, Nevada, on June 20 1896, it was ordered that a

STATE CONVENTION

—OF THE—

Silver Party of Nevada

—BE HELD AT—

Elko, Nevada,

—ON—

Tuesday, September 8, 1896,

At 11 o'clock A. M., for the purpose of nominating a State Ticket to be voted for at the next general election, viz:

Three Presidential Electors

Member of Congress,

Judge of the Supreme Court,

Lieutenant Governor,

Two Members of the Board of Regents of the State University.

Also for the appointment of a State Central Committee and the transaction of such other business as may properly come before the Convention

The basis of representation of the respective counties in the said convention shall be one delegate for each Fifty votes cast for the Silver party nominee for Governor and one for each fraction exceeding Twenty-five, at the State election held in 1894, aggregating 107 delegates, and apportioned as follows:

Churchill	3
Douglas	3
Elko	16
Esmeralda	6
Eureka	9
Humboldt	15
Lander	4
Lincoln	4
Lyon	8
Nye	3
Ormsby	8
Storey	15
Washoe	10
White Pine	5
Total	107

The several Silver Party County Central Committees will call a Primary Election of the people on

Saturday, August 22d, 1896.

For the purpose of electing delegates to the said convention, the primary election to be carried out in compliance with the laws of the State.

TEST

The following test will be required of voters at said primary election:

"I am in favor of the Free and Unlimited Coinage of Silver at the ratio of 16 to 1, by the United States, independent of any other nation, and will support the nominees of the Silver Party."

RESOLVED, That this Committee direct the County Central Committees of the Silver Party in the several counties in the State to call primary elections at the time designated by this Committee and to district counties, apportion delegates to the State Convention among the districts of their respective counties, and supervise the election of such delegates, and that in counties having no regularly organized County Central Committees, we recommend that members of the State Central Committee in such counties be and are hereby authorized to call Primary elections and to supervise the election of such delegates.

JAS. H. KINKEAD, Chairman.

H. P. FLANNERY, Secretary.

☞All papers advocating the principles of the Silver Party of Nevada and the election of its nominees are requested to copy.

CONTRACTORS AND BUILDERS.

ANDREW PATTERSON,

BUILDER, ARCHITECT AND CONTRACTOR

—RENO, NEVADA.—

Plans for buildings and estimates of cost furnished. Contracts taken for any size or style building.

Orders left at A. Nelson's cigar store will receive prompt attention. jy20tf

BURKE BROTHERS,

RENO, NEVADA.

CONTRACTORS AND BUILDERS. WILL contract for brick and stone work for building furnaces, retorts, etc.

FIRST-CLASS BRICK FOR SALE.

☞All wor guaranteed. Co ondence licited. aug16

CHARLES E. CLOUGH,

BUILDER ARCHITECT, AND CONTRACTOR.

RENO, NEVADA.

Plans for buildings and estimates of cost furnished. Contracts taken for any size or style building. Residence near University. Orders left at Sunderland's shoe store will receive prompt attention. mar 10tf

Amity Lodge, No. 8, K. of P.

THE REGULAR MEETINGS OF AMITY Lodge, No. 8, K. of P., Knights of Pythias are held in Masonic Hall every Friday evening commencing at 8 o'clock sharp. All knights in good standing are fraternally invited to attend By order of the Chyncellor Commander. J HODGKINSON,
oct29tf K. of R. & S

Truckee Lodge, No. 14. I. O. O. F.

TRUCKEE LODGE, NO. 14, I. O. O. F., meet in their new hall in Clough & Crosby's building, Second street, Reno, Nevada, every Wednesday evening at 8 o'clock. Punctual attendance of members is requested. Sojourning brothers in good standing are cordially invited to attend

R. J. DORAGH, N. G.

J. V. PEERS, Recording Secretary.

Sierra Mountain Brewing Company

LOUIS KIELHOFER, Manager.

TRUCKEE, CALIF.

THE FINEST MOUNTAIN BEER

By the keg or in quantities to suit.

HAVING special advantages and being in the very heart of the Sierras, the company manufactures the purest and healthiest beer on the market.

Address all orders to

SIERRA BREWING CO., Truckee, Cal.

ROBERT HARRISON,

DRAYMAN AND TRUCKMAN.

Freight Received at or Delivered to the Depot Carefully and Promptly.

Furniture Moving a Specialty.

Leave orders at C. Becker's Store, Commercial Row.

HENRY B. RULE,

Real Estate and Insurance

Notary Public and Conveyancer

Special Solicitor for the Mutual Life Insurance Company of New York.

Office—Bank of Nevada.

Hotel Reno,

Opposite Railroad Depot, Reno, Nev.

DAN P. HICKEY, - - Proprietor

THE Finest Table and Rooms in the City.

Rates Moderate.
f26tf.

John Jargstorf,

Painter, Grainer And Decorator.

The Very Latest Work of the Trade Done in the Most Approved Style.

Fancy Papering,
Fancy Graining, and
Decorating a Specialty

Orders left at the Mercantile Company will be promptly attended to.

J. POUJADE,

ATTORNEY-AT-LAW,

CARSON, NEV., BOX 482.

Practices in all the State and United States Courts.

Land Office business transacted. jr25tf

BECKER BREWING CO.

INCORPORATED.

—MANUFACTURERS AND BOTTLERS OF—

Silver Ribbon Lager Beer,

Soda Water, Orange Cider, Sarsaparilla and Iron, Birch Beer, Champagne Cider.

GUMS A SPECIALTY.

Families supplied with case goods, delivered to all parts of the city free of charge:

P. O. Box 448. MAX HOEFLE, Manager.

ARCADE HOTEL.

AL. WHITE, Proprietor.

COMMERCIAL ROW - - - RENO, NEVADA.

Remodeled and renovated. Fine rooms and all the modern improvements.

—THE BAR—

Is supplied with the choicest of wines, liquors and cigars

—RATES REASONABLE.—

ARCADE RESTAURANT.

C. LEMERY, Lessee and Manager.

OPEN DAY AND NIGHT.

The most elegantly appointed Restaurant in Reno.

Meals served on the American and European plan.

Special orders attended to promptly.

Oysters in Every Style.

jy11tf.

JUST RECEIVED!

—A FINE LOT OF—

HAIR BRUSHES,

BATH SPONGES, ETC.

—AT—

S. J. Hodgkinson's,

VIRGINIA STREET

WASHOE COUNTY BANK

RENO, NEVADA.

(Succeeding to the business of the First National Bank of Reno, Nevada.)

Capital Paid In, - - $200,000

Accounts of Banks, Corporations and Individuals Received on Favorable Terms.

TIME CERTIFICATES OF DEPOSIT

Issued bearing interest at 4 per cent per annum.

We buy and sell exchange on New York, Chicago, San Francisco, and other points in the United States; also on London, Paris, Berlin, Genoa, Bellinzona Copenhagen, Stockholm, and other cities in Europe.

W. O. H. MARTIN	President
GEO. W. MAPES	Vice President
M. E. WARD	Second Vice President
C. T. BENDER	Cashier
G. H. TAYLOR	Assistant Cashier

C. NOVACOVICH,

Wholesale and Retail Dealer in

Staple and Fancy Groceries, Vegetables

Green and Dried Fruits, Hardware, Crockery, Glassware, Tobacco, Wines, Liquors and Cigars.

All the novelties in Fancy Groceries. No need to send away for choice goods. Cash trade solicited and satisfaction guaranteed.

NEWSPAPERARCHIVE®

NEVADA STATE JOURNAL

THURSDAY, SEPTEMBER 10, 1896.

L. P. FISHER, NEWSPAPER ADVERTISING Agent, 21 Merchants' Exchange, San Francisco, is our authorized agent. This paper is kept on file in his office

FOR PRESIDENT,

WILLIAM J. BRYAN,

OF NEBRASKA.

FOR VICE PRESIDENT,

ARTHUR SEWALL

OF MAINE.

A POLITICAL SOCIAL.

Certain gentlemen who possess the confidence of their fellow citizens in county political circles came together at the residence of Dr Hogan on Tuesday evening and had a real social time, as shown by the published report of the meeting. The meeting could not have been held at a more appropriate place in Reno as the doctor is a broad-minded, whole-souled gentleman who stands on a political platform whose capacity is equal to any political emergency. The real object of the meeting was to take in review generally the past and present status of political parties in Nevada, and especially the present relation of political parties in Washoe county for the purpose of arriving at a just conclusion respecting the relation of certain of those present and others not present who were members of the present Populist County Central Committee. It appears from the report that C. Gulling, J. E. Souchereau, B. Campbell, O. H. Perry and O. C. Ross who were members of the Populist County Central Committee were of the opinion they should resign, assigning the fact of present party relations that presented a political field more to their liking than the Populist party of Washoe county presents. The work of the Populist party is not closed. Its mission, which is the renovation of American politics, and a return of the Government to the hands of the people to be conducted and administered by them and for them, is not finished. The work of the Populist and Silver parties made it possible for the gentlemen named and others in Nevada to find a political field more to their liking. Populists and Silver men should be together upon the financial question in this State and in every State in the Union, and if not together in Nevada on the great question of the times it is not because the Silver or Democratic parties in the State were not willing to unite with the Populists on just grounds and liberal terms. Nor is it on account of the opposition of the more liberal and better informed members of the Populist party. It is believed the real cause of non-union of the Populists with the Silver and Democratic parties in the State is the opposition of McKinley Republicans to any compromise for affiliation. Those in authority in the State Populist party have found it more congenial to consult with the enemies of free silver on political matters than with the friends of the white metal. The known power that persuasive Republican politicians have over Populists who have Republican affinities was fully exemplified in Washoe two years ago, and the late State Convention at Reno leads to a conviction that the persuasive powers of McKinley politicians are still potent in Washoe in a Populist Convention, when in opposition to the judgment and work of the brainy men in the convention fusion was voted down and an independent ticket placed in the field. The Convention by nominating an independent ticket placed the Populist party in opposition to the Silver and Democratic parties in the State put it in opposition to all friends of reform in the State and made it an ally to Republican goldbugs and McKinley politicians, which is without doubt more in harmony with the wishes of the powers that be than anything that would tend to the election of pronounced Silver men.

There is yet remaining to every honest Populist the right to unite for the present with the Silver and Democratic parties and battle manfully and honestly for the right as he understands it in the light of honest reform.

NOT ALL SERENE.

It is evident that matters and things are not all serene in the goldbug ranks of Washoe county. A few weeks ago at a meeting of the leaders held in a private office there were developments that for a short time looked like the beginning of a free fight. Some of the quieter ones present, however, interfered and matters were patched up and it was tacitly understood that the existing differences were to be kept quiet and no word regarding the fracas be given out to the enemy. But it leaked out the next day, and it was quite noticeable that when the leaders met one another the salutations were so frigid that they caused cold chills to chase each other up and down the back of an observer.

Night before last a few self-appointed manipulators met in secret, and without the knowledge of their conferees, stacked matters for the convention which convenes at Carson to-day. Those who felt that they should have been consulted and were not, held a meeting last night of their own and came to the full determination of spoiling the schemes of the other faction and smashing the slate that had been put up.

The feeling is far from harmonious and the indications are that there will be a lively fight at Carson to-day, and it is probable that the secrets of the two factions will be given to the public. Of course the row is all about the division of the Federal offices in the State, and there are not enough to go around, and what is worse the representatives of the g. o. p. outside of Washoe and Ormsby counties have not been considered in the division at all.

CONGRATULATIONS FROM OUR SENATORS.

The Telegram Received by the Elko Convention and the Reply.

NEW YORK, N. Y., September 7, 1896.

To Chairman of Nevada Silver State Convention, Elko, Nevada:—We congratulate you as pioneers in the cause of silver and the freer use of more money which issue is now the rallying cry of millions of people who produce from the soil and toil in industry against the cunning of a smaller number who have cursed the United States with the single gold standard, and thereby robbed the people of a circulating medium in volume sufficient to maintain prices and to meet the commercial and material necessities of a constantly increasing population.

The union of Silver men, Democrats, Republicans and Populists against the power which controls that moneyed monster, known as trusts, the banks, the press and corporations of all kinds, is at last accomplished.

The battle for the rights of the people against rich conspirators and shylocks who have created universal distress in this land of liberty and free institutions is now raging with an energy and purpose not disclosed by a hostile press, but is fully realized by thinking men in every section of our country. The part acted by Nevada in this struggle for liberty, justice and the coinage laws of the better days of the republic has made every patriotic citizen of the United States who puts right above wrong, prosperity before distress, the friend of our people, but it has also called for the maledictions of a mendacious press, the lying mistatements and abuse of venal politicians, gold gamblers, the usurers, the extortioners and their servitors and every other enemy of justice.

The vindication that Nevada will soon receive in the ratification of the Chicago platform and the election of Bryan and the restoration of prosperity in all the States of the union will be the reward of your patriotic execution.

To the people of Nevada we send good tidings from this storm center of the battle in the East. The work which has detained us here is so urgent and important to the cause we are all striving so earnestly to promote that our presence will not be missed.

Nevada is in safe hands, and there our bark sails on summer seas. Here the dark clouds of a few weeks ago are fast passing away, revealing and effulgent silver pathway in their course.

The Empire State and its neighbors will make a showing for Bryan that will astonish the people who have thus far been misled by a hostile press. To that end we have been and are now contributing our best efforts. When our task in the East has been completed, we shall hasten to Nevada and aid you as best we may for the cause that an enlightened public intelligence has decreed shall prevail.

JOHN P. JONES,
WM. M. STEWART.

REPLY.

ELKO, Nevada, Sept. 3, 1896.

Senators John P. Jones and Wm. M. Stewart, New York City, N. Y.:—Your telegram to the Silver Convention received, read and made part of the proceedings. We are directed by the Convention on behalf of the Silver party and all who will aid in the restoration of gold and silver coinage, as it existed prior to 1873, to return you thanks for your untiring efforts for the benefit not only of all the people of all this but every other civilized country. We are marching with increasing ranks to victory.

HON. THOS. WREN, Chairman.
JOHN M. KELLEY, Secy. of Convention.

A Squeeze Drink.

[illegible] the attractive features of [illegible] Fig fest, Rothenburg, the [illegible] celebrating the capture of the town by Tilly during the Thirty Years' war, ranks first. At that time, and indeed until 1803, Rothenburg was a free city, taking an active part in the peasants' war of 1525 and in the Thirty Years' war of the following century. It was in the course of the latter, in 1631, that the celebrated Tilly appeared before Rothenburg and demanded its capitulation. This the citizens refused, with the result that the gallant little town was besieged and taken. Tilly and his generals proceeded to the ratchaus and demanded the municipal keys of the burgomaster. At the same time Tilly imposed a fine of 50,000 thalers and garrisoned the town with his soldiers.

The burgomaster pleaded in vain for some mitigation of the penalty, until the victorious general, after remaining for some time unmoved by his entreaties, conceived the extraordinary notion of offering to restore the freedom of the town on condition that one of the inhabitants should come forward and empty at one draft an immense beaker of wine, containing about 3½ liters (over three quarts.) This was an unheard of feat, even in those hard drinking days, and for some time his offer remained unaccepted. The opportunity of freeing the town from a foreign yoke seemed, however, too important to be lost, and accordingly a patriotic citizen named Nusch resolved to attempt the difficult task imposed by the conqueror. As a matter of fact, he drained the beaker at one draft, and, although tradition relates that a severe illness followed the feat, still he saved the town, for Tilly kept his word and restored the independence of Rothenburg

London Cabbies' Trick.

"Like a ride, sir? Jump up. Nothing to pay."

The writer was taking a stroll along the Thames embankment one fine evening after supper when the driver of a smart looking four wheeler pulled across the road and hailed him thus curiously.

I jumped on the box beside him, and, noticing my look of inquiry, he explained: "You see, sir, we cabbies are not allowed to drive empty through the Strand during this half hour just as the theater goers are coming out. Of course there is a dead certainty of getting a fare now if we can only manage to get into the street. So to prevent the place getting filled with cabs there is a policeman at every side turning with strict orders to turn us back as soon as there are enough on the bank.

"But no bobby in the world can stop a man driving a fare into the Strand, and so we ask a likely looking customer to oblige us and jump in while we drive past the constable. Once in the street, we are pretty sure of picking up a fare before we are noticed and ordered out again.

"Thank you, sir, very much," he added as I alighted a few doors from the Villiers street end of the crowded thoroughfare, "and good night! Cab, sir? Yes, sir," and he quickly drove off with his new fare.—Pearson's Weekly

Nabsty American.

Among my fellow passengers recently on one of these good but very slow ships, the Irrawadie, was a little curly haired English boy who had evidently been brought up in the strictest sect of the aristocracy—an embryonic Englishman of the Englishmen.

"Do you speak French, little boy?" said a good lady to him, who was trying to scrape acquaintance with the youthful Briton.

"Oh, naow," said the little chap.

"Do you speak American?" then asked the lady.

"Oh, naow," he replied, with a still stronger emphasis.

"But wouldn't you like to learn American?" persisted the lady.

"Oh, naow, thanks," answered this sturdy little patriot. "It is very, very nashty to speak American."—North American Review.

Tennyson's Prediction.

It has been learned that Tennyson predicted the day of his death. Just a year before his death friends of the poet were visiting Aldworth House. The late Lord Selborne turned to Tennyson and remarked, "You ought to be happy in your old age." "Ah!" sighed the poet, "I have [illegible]." His hearers laughed, [illegible] but it was a prophetic [illegible] to the minute.

[illegible] tenderness and [illegible] bring back [illegible] of virtue—I [illegible] of daily use [illegible] and the [illegible]

A movement has been started in Sacramento for the purpose of raising funds to purchase a gold medal to present to Engineer Ingles in recognition of his bravery for killing the train robber, Morgan.

BORN.

NORTHROP—At Truckee, California, September 5, 1896, to the wife of E. C. Northrop, a daughter.

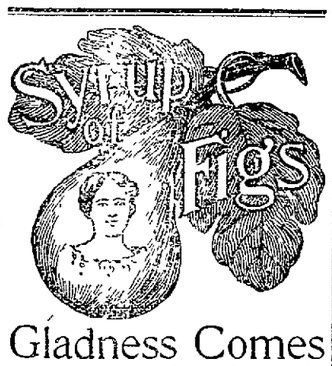

Gladness Comes

With a better understanding of the transient nature of the many physical ills, which vanish before proper efforts—gentle efforts—pleasant efforts—rightly directed. There is comfort in the knowledge, that so many forms of sickness are not due to any actual disease, but simply to a constipated condition of the system, which the pleasant family laxative, Syrup of Figs, promptly removes. That is why it is the only remedy with millions of families, and is everywhere esteemed so highly by all who value good health. Its beneficial effects are due to the fact, that it is the one remedy which promotes internal cleanliness without debilitating the organs on which it acts. It is therefore all important, in order to get its beneficial effects, to note when you purchase, that you have the genuine article, which is manufactured by the California Fig Syrup Co. only and sold by all reputable druggists.

If in the enjoyment of good health, and the system is regular, laxatives or other remedies are then not needed. If afflicted with any actual disease, one may be commended to the most skillful physicians, but if in need of a laxative, one should have the best, and with the well-informed everywhere, Syrup of Figs stands highest and is most largely used and gives most general satisfaction.

T. A. KOHLER,

THE WELL-KNOWN TONSORIALIST from Lake Tahoe, where he has been during the Summer manipulating the elite of California and Nevada, having purchased E. L. Workman's barber shop on Virginia street, opposite Charley Lake's store, is doing work in his line that captures the town.

He cuts and dresses hair in every style, from
LA POMPADOUR,
LE CORBETTE,
To LA FRICHETTE,
And his razors are of the keenest edge.

Give him a trial, and you will be so pleased that you must come again.
s5m1

Lost.

A large gold bangle with the word "mother" on one side and "father" on the other. A reward will be paid if returned to this office.

Furnished House.

A furnished house for rent. Good location. Inquire at New Toronto Restaurant. s10w1.

SUNDERLAND'S MAMMOTH STORE

RENO, NEVADA.

Latest Spring Goods at Eastern Prices

Ladies' and Misses' Fine Shoes.

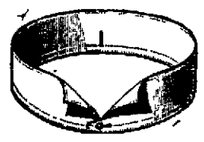

Men and Boys' Hats, Caps and Gloves.

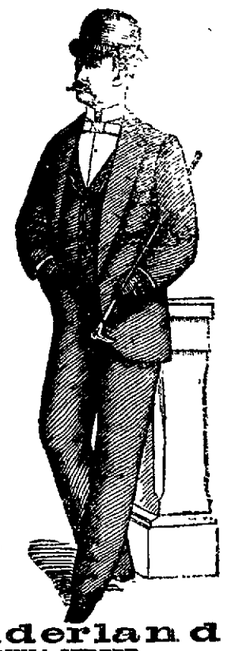

Men and Boys' Headwear and Footwear a Specialty

Furnishing Goods, Neckwear, Cycling Suits, Outing and Fancy Shirts, Suspenders and Handkerchiefs.

Suits Made to Order.

—AND—

Perfect Fit Guaranteed.

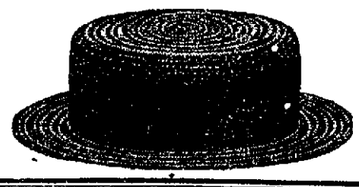

First Class Tailors.

Jno. Sunderland
29 AND 31 VIRGINIA STREET.

STEAM BEER.

ON DRAUGHT OR BY THE KEG

...PARRY BROTHERS..

Sole Agents and Bottlers of the Celebrated

John Wieland Beer,

Have just received a large quantity of Steam Beer which they can supply at reasonable prices in quantities to suit.

Your Patronage is Respectfully Solicited

The Steam Beer Is On Draught In Nearly All Places.

FOR CASH ONLY.

Clearance Sale
—OF—
Summer Goods
AT COST! AT COST!

Must Make Room for New Goods.
Sale Will Last 15 Days.
Come Early and get Bargains.
NATHAN, THE PIONEER.

L. D. FOLSOM,

(Successor to W. P. McLaughlin,)

ONE PRICE GROCERY STORE.

—A FULL NEW LINE OF—

Fresh Staple and Fancy Groceries, Etc.

ALWAYS KEPT IN STOCK.

NEW GOODS. NEW PRICES. NEW METHODS

FAMILY TRADE SOLICITED.

Patrons are guaranteed prompt and courteous treatment.
Thompson's Building, Virginia street, Reno

PINNIGER'S PHARMACY,

(ESTABLISHED OVER 20 YEARS)

Continues to Offer the Best Inducements to Purchasers. Competent Pharmacists! Lowest Prices! Freshest Goods!

VIRGINIA STREET, NEAR COMMERCIAL ROW, RENO, NEV

Reno Mercantile Company

Successors to W. O. H. MARTIN.

COMMERCIAL ROW, - - RENO, NEVADA.

Agricultural Implements,
Buckeye Mowers and Binders,
Groceries, Hardware
Blacksmith Supplies, Etc.

Builders' Materials. Lime, Plaster, Hair and Cement, Lubricating and Illuminating Oils.

Butter and Produce a Specialty

STATE FAIR
OF 1896.

...Eleventh
...Annual
..Exhibition.

—TO BE HELD AT—

RENO, - NEVADA,

—DURING THE WEEK OF—

September 21st to 26th, Inclusive.

INDIAN FOOT BALL GAMES, WAR DANCE, PONY RACE.

There will be a "Big Injun" Day—a football match, 25 Indians on a side; also a War Dance, in which 20 Indians will take part, tatooed and attired in native fashion; also a Pony Race, in which at least 100 Indians and ponies will make the mile dash.

BICYCLE RACES AND NOVELTIES.

One day will be set apart for bicycling, including a grand parade at the track races between professionals, races between fast riders and fast horses, and during the evening of "A Night on the Truckee" a grand parade in the town of Reno, comprising all the bikes in Virginia, Carson, Wadsworth, Verdi and Reno.

"A NIGHT ON THE TRUCKEE."

One evening will be set apart for a Grand Electrical and Carnival Display on the beautiful Truckee River, in Reno, from the iron bridge to the Nevada Club House.

Low Rates On All Railroads.

MORE ATTRACTIONS THIS YEAR THAN EVER.

SPEED CONTESTS.

Monday, September 21st.

No. 1—Free for all, District; 3 year old trot. $200. Mile heats, 2 in 3.

No. 2—2:40 class trot. Purse $200.

No. 3—2:30 class trot. Purse $300.

No. 4—2.20 class pace. Purse $400.

Tuesday, September 22d.

No. 5—For horses of all ages, non-winners in 1896; weights 10 pounds below scale; ⅝ mile. Purse, $200.

No. 6—Selling. For 3 year olds and upwards; top price $600; 3 pounds allowed for each 100 to 100; half mile heats. Purse $250.

No. 7—Handicap; for 3 year olds and upwards, One mile. Purse $250.

No. 8—For horses of all ages; 15 pounds below the scale; winners penalized two pounds for every victory since January 1, 1896, in a purse or selling race, but shall carry 3 pounds in addition for every stake win. Maidens three years old or upward allowed 7 pounds when they have started three or more times, otherwise allowed but three pounds. Six furlongs. Purse $250.

No. 9—For 2 year olds. District. 5 furlongs. Purse $200.

Wednesday, September 23d.

No. 10—Three minute class trot. District. 2 in 3. Purse $250.

No 11—2:20 class trot. Purse $400

No. 12—2:15 class pace. Purse $400

Thursday, September 24th.

No. 13—Ladies Run—District, 1 mile, lady riders only. Purse $200.

No. 14—Selling; all ages; top price $700; 2 pounds allowed for each 100 to 100; thirteen-sixteenths of a mile. Purse, $450.

No. 15—Weights 12 pounds below the scale; winners of one race since January 1, 1896, penalized 2 pounds; of two races 5 pounds; of three or more races since January 1, 1896, 8 pounds; Maidens three years old and upwards allowed 7 pounds; five furlongs. Purse $250.

No. 16—Handicap; for 3 year olds and upwards; one and one-sixteenth miles. Purse $300.

No. 17—For horses three years old or upwards; 10 pounds below the scale; winners of a race in 1896 worth $500 to the winner penalized 3 pounds; one worth $1000 or more to the winner in 1896, penalized 7 pounds; winners of four races of any sort in 1896 to carry 7 pounds additional; maidens beaten two or more times this season allowed 5 pounds; six furlongs. Purse $[illegible]00.

Friday, September 25th.

No. 18—Match Race—Special between a galloper to go 1⅛ mile, against a trotter, one mile.

No. 19—2:25 class trot. Purse $300

No. 20—2:10 class pace Purse $300

No. 21—2:14 class trot. Purse $500

Saturday, September 26th.

No. 22—Selling; top price $800; 2 pounds allowed for each 100 to 100; ⅝ of a mile. Purse, $250.

No. 23—For 2 year olds; winners of two or more races in 1896 penalized 5 pounds; maidens that have started three or more times allowed 5 pounds; maidens unplaced 1, 2, 3 in three or more starts allowed 8 pounds; four and a half furlongs. Purse $250.

No. 24—Handicap; for three year old and upwards. 1¼ miles. Purse $300.

No. 25—For horses of all ages; 15 pounds below the scale; 2 pounds penalty for every win in 1896; horses starting three or more times in 1896 and being unplaced 1, 2, 3 allowed 5 pounds additional; seven furlongs. Purse $250.

Conditions In Running Events

In all running races $50 to second, $25 to third horse. Entrance 10 per cent. All races will be over-night events, except the handicaps. Entries to handicaps close Saturday, Sept. 19. Entrance fee 10 per cent. Six to enter, three to start. Caps and jackets of distinct color must be named in entries and worn in races. California State Agricultural Association rules to govern.

Condition in Trotting and Pacing Events

Purses divided into four moneys—50, 25, 15 and 10 per cent. National Trotting Association rules to govern. Entrance 10 per cent. Six entries required to fill, but the Association reserves the right to close with a less number and deducting a proportionate amount of the purse. Entries close Sept. 1st.

For details see small bills. For catalogues, etc., address,

J. F. EMMITT, Secretary.

C. C. POWNING, President.

C. GULLING President.
WM HENRY Sec

GEO. H. TAYLOR, Vice President.
FIRST NATIONAL BANK, Treasr

RENO MILL AND LUMBER CO.

WHOLESALE AND RETAIL DEALERS IN

Rough and Dressed Lumber, Wood Turnings, Windows

Doors, Blinds, Mouldings, Pickets, Shingles and Packing Boxes

BEE MATERIAL OF ALL KINDS.

NewspaperARCHIVE®

NEVADA STATE JOURNAL.

PRICE OF DAILY JOURNAL.

FIFTEEN CENTS PER WEEK

Delivered by Carrier.

THURSDAY, SEPTEMBER 10, 1896.

Signs of Health.

You don't have to look twice to detect them—bright eyes, bright color, bright smiles, bright in every action. Disease is overcome only when weak tissue is replaced by the healthy kind. Scott's Emulsion of cod liver oil effects cure by building up sound flesh. It is agreeable to taste and easy of assimilation.

SCOTT'S EMULSION

Prepared by Scott & Bowne, N. Y. All druggists.

BREVITIES.

Genesy & Savage, plumbers. *

Trib cures bruises and sprains. *

Trib cures bruises and sprains. *

Furnished house for rent. See ad.

Have you catarrah. Use liquid Viava. *

Window glass, all sizes, at Lange & Schmitt's. au29tf

Photographs at E. P. Butler's Gallery $1 50 per dozen. tf*

A new line of lamps at lowest prices at Lange & Schmitt's. au29tf

Trib, tried and true, eliminates lameness brought by bruises.

For a large and sweet loaf of bread go to the New Palace Bakery. m21tf.

Stoves and ranges of all kinds at San Francisco prices at Lange & Schmitt's au29tf

Mild, yet strong, Trib does not hurt a baby's skin, yet penetrates a horse's leg. *

State Controller LaGrave arrived from Carson last evening and remained over.

Runners and trotters are coming in every day to enter for the races during Fair week.

Ex-Governor Blaisdell was an arrival from the west yesterday morning and continued south.

Have you piles? Use Sano, prepared by the Viavi Company. It reaches the worst cases. Try it. *

Ike Lothrop, Wadsworth's candidate for Sheriff before the Republican county Convention, is visiting Reno.

A large gold bangle has been lost, for which a reward will be paid if returned to this office. See 50-cent ad.

In spite of the editor, Dr. Hogan, the printers on the paper will publish the regular issue of the *Plaindealer* this week.

Mr. and Mrs. Jackson of Washoe came in last night with their little son, Ernest, who met with an accident yesterday.

Mr. and Mrs. J. C. Westlake have returned from an extended trip and are now ready to see their old friends and customers.

The Populists will hold a county convention on the 21st inst., at which it is presumed a full county ticket will be nominated.

James Sutcliffe and Mrs. Bonham of Pyramid, who have been visiting their parents in California, left for their home yesterday

There will be a joint meeting of the Bryan Club and the Bryan and Sewall Club at the Clough & Crosby Hall at 8:30 this evening.

A Bryan Silver Club of 109 members has been organized at Georgetown, Cal. The "craze," as the goldbugs call it, is rapidly spreading.

John M. Dormer, formerly of Nevada, arrived on the east-bound yesterday morning and took the train for the northern country.

A large number of the delegates to the Elko Convention returned last evening, and two or three left for Virginia by private conveyance.

A. Nelson has the celebrated "nerve" 5-cent cigar, the best nickel brand in the market. He is making a specialty of the "Nerve" and smokers will do well to try one. tf*

Genuine Belfast and Dublin ginger ale, sassafras sour and an ever running stream of pure and sparkling soda water and the best of ice cream at the New Palace Bakery. je12tf

Porteous & Co. carry a full stock of window glass and will cut it to any size or in any shape desired. A full line of artists' materials, mouldings, etc., can be found at their store. *tf.

A fine new stock of furniture just received at the Reno Furniture store, east side of Virginia street near the iron bridge. If desiring to purchase anything in my line please call and get prices. Mrs. W. L. Needham, proprietress. aug25w1

F. C. Updyke has just completed the painting and decorating of the Episcopal Rectory. He and J. M. Pugh have the contract on the new Investment building, and are also at work painting the front of the Palace Dry Goods store. Both of these men are good mechanics and their work will show for itself.

SILVER PARTY PLATFORM.

Adopted at Elko, Nevada, September 8, 1896

The Silver party of Nevada, in State Convention assembled, does affirm its allegance to those great essential principles of justice and liberty upon which our institutions are founded, viz: Freedom of speech; freedom of the press; freedom of conscience, the preservation of personal rights; the equality of all citizens before the law, and the faithful observance of constitutional limitations.

We pledge our earnest and active support to William J. Bryan for President, and to Arthur Sewall for Vice President of the United States.

We heartily endorse the platform of the National Silver party adopted at St. Louis, July 25th, 1896.

We declare the restoration of silver to the place accorded it as a money metal by the founders of the Government, to be the paramount issue.

We demand the remonetization of silver at the present legal ratio of 16 to 1, without waiting for the aid or consent of any other nation. We demand that the standard silver dollar shall be full legal tender equally with gold for all debts, public and private, and we favor such legislation as will prevent for the future the demonetization of any kind of legal tender money by private contract.

We are opposed to the issuing of Government interest bearing bonds in time of peace, and we demand that the Government officials, the servants of the people, shall use the option given them by law to redeem all obligations in gold or silver coin.

We demand the abolition of National banks, and the issuance of all money direct by the Government.

We demand the collection of the indebtedness of the Pacific Railway Companies to the United States, as it matures, without extension of time or charge of terms or conditions.

We demand Government ownership of telegraph lines and railroads.

We demand the enforcement of the Interstate Commerce Act.

We demand legislation excluding foreign paupers, criminals, and contract labor.

We pledge the fostering care of the State to our public schools and the State University, of which we are justly proud, and favor such legislation as will increase their efficiency.

We cordially invite the co-operation of all true silver men of all parties in the ensuing election, and hereby pledge the electoral vote of Nevada to Thomas E. Watson, should it appear that the election for the Vice Presidency be between him and Garret A. Hobart, the gold trust nominee.

We denounce the hypocrisy and double-dealing of the Republican party of Nevada, which, on May 10, 1893, declaring for free coinage at the ratio of 16 to 1, independent of any other nation, as the only means of restoring prosperity to the country, and on June 18, 1896, declared that the restoration of silver would create a panic and demoralize the business of the country.

We approve the bill passed at the last session of the United States Senate, now pending in the House of Representatives, relative to contempts in Federal courts, and providing for trials by jury in certain cases of contempts. We are in favor of arbitration of the differences between employers engaged in Inter-state commerce and their employes and recommend such legislation as is necessary to carry out this principle.

Recognizing the just claims of union soldiers, we heartily endorse the rule of the present Commissioner of Pensions that no name shall be arbitrarily dropped from the pension roll, and that the fact of enlistment and service should be deemed conclusive evidence against disease and disability before enlistment.

WATERWAYS AND RAILROADS.

The Federal Government should care for and improve the Mississippi River and other great waterways, and should own the great trunk lines of railway and improve and operate them so as to secure for the interior States easy and cheap transportation to tide water. When any waterway or trunk line railway is of sufficient importance to demand aid of the Government, such aid should be extended upon a definite plan of continuous work until permanent improvement is secured.

VOLUME OF MONEY.

The volume of money in circulation should be speedily increased and always be fully adequate for the requirements of business. It should be increased to an amount that will enable us to build our railroads, open our mines and develop our vast resources without dependence upon the money lenders of Europe.

PUBLIC OFFICE.

A public office is a public trust. No person or party should be trusted who has once violated that trust.

ELECTIVE FRANCHISE.

We denounce the purchase and sale of the elective franchise as destructive of our liberties, and favor the strict enforcement at all future elections of the law passed at the last session of the Legislature, known as the Purity of Elections law; and recommend that all candidates for the Legislature be required by their constituents to pledge themselves against a repeal of the law or any modification that will impair its efficiency.

UNITED STATES SENATORS.

We are in favor of an amendment to the Constitution of the United States, providing for the election of United States Senators by direct vote of the people of their respective States.

Highest of all in Leavening Power.—Latest U. S. Gov't Report

Royal Baking Powder

ABSOLUTELY PURE

UNITED STATES SENATORS AND MEMBER OF CONGRESS.

The able and efficient services of Senators Stewart and Jones and Congressman Newlands in the Congress of the United States in behalf of all interests that promote the welfare of our people are worthy of the indorsement of every patriotic citizen of the State, and we are in favor of the election of Hon. John P. Jones for United States Senator.

Resolved, That the Silver Party was organized for the purpose of securing the remonetization of silver and that we are opposed to any effort to disorganize it until silver is remonetized.

LOVELOCK NOTES.

Matters of Interest in and Around the Metropolis of Humboldt.

Captain Marzen, W. C. Pitt, A. P. Scott, delegates to the Silver Convention left for Elko last night. The Lovelock people were careful in selecting a good set of delegates from some of its best citizens and if good nominations are not made it will not be the fault of the voters of this precinct.

A young man while trying to board the passenger train to Palisade made a mistep and had his foot smashed under the wheels. Constable Cozzens provided quarters for the unfortunate young fellow and Dr. Williams amputated all of his toes.

Captain Joseph Marzen will ship three cars of stock to exhibit at the Nevada State Fair, consisting of thoroughbred cattle, hogs, draft and road horses. Mr. Marzen has some of the best blooded stock this side of the the Rocky Mountains. The captain is a candidate for State Senator from Humboldt county. He will make a good and efficient Senator if elected. He is a strong silver man and he has large interests in the cattle and ranch business in this county.

Our farmers will not be able to make any exhibits at the Fair this year owing to the dry season. Scarcely enough vegetables have been raised to satisfy home consumption; about 400 tons of grain will be raised where we used to get 4,000 to 5,000. Over 4,000 acres of land cleared and ready to sow has laid idle on account of the scarcity of water. This has been a hard year for new settlers as they went to heavy expense clearing and leveling land and raised no crop. Most of them had to leave their families to seek work in other localities. It is to be hoped the railroad company and other land owners will cancel the interest payments on their contracts this year in order to encourage them to put in crops another season. The low price of ranch products and the war waged against silver has taken all the heart out of the farmers and everybody else in this part of the State.

The National Nickel Company of Cottonwood has four carloads of machinery at the depot, and is arranging to put in an electric plant to reduce the nickel ore, of which it is said they have several thousand tons in sight. D. D. Grannis and G. L. Ladd have teams engaged hauling the machinery to the mine. George Lovelock, John Sullivan and Michael Walsh have valuable nickel properties in Cottonwood also, and if the new electric plant works the ore successfully Cottonwood will no doubt be a lively camp for a long time to come.

John G. Taylor of Rye Patch was in the valley last week and purchased several hundred acres of pastures from Hi Stocker, W. C. Pitt and others. Mr. Taylor intends to fatten a good many sheep for the Eastern market the coming winter.

Robert Walsh has about a thousand head of young sheep on pasture, which he will dispose of later on.

P. N. Marker has bought forty acres of land adjoining town from R. L. Fulton and will build a residence and improve some the coming fall and winter.

T. M. Donelin and family leave for Southern California for a month's vacation. Mr. Donelin has been Wells, Fargo & Co. and the railroad company agent here for the past twelve years, and is one of the most popular young men along the line and in this locality.

We expect to have a lively campaign this fall, as nearly everybody in Humboldt wants office, all for silver, however. ALFALFA.

Lovelock, September 8, 1896.

The Verdi Fire.

The wood yard just this side of Verdi was the scene of a disastrous fire night before last. About one hundred and fifty cords of wood and two or three hundred feet of flume were consumed. The property belongs to the Truckee Mill and Lumber Company and the wood destroyed represents quite a part of the season's work for that locality and is consequently a serious loss. The switch engine from this point hurried to the fire, but there was no water near at hand so could accomplish but little. It is not known how the fire started, but there are suspicions that it was the work of an incendiary.

Attention, Democrats!

There will be a meeting of the Bryan and Sewall Club at Clough & Crosby's Hall Thursday evening, September 10th, at 8 o'clock. C. H. STODDARD, Chairman.

s8td

BERT GAFFORD ESCAPES.

He Skipped From the Prison Yesterday.

Bert Gafford who, it will be remembered, was convicted of an assault with intent to kill Seth Taylor and was sentenced to a term of seven years in the penitentiary, escaped from the prison last evening about 5 o'clock. He was a trusty and waited on the Warden's table, hence had a little more liberty perhaps than is usually allowed prisoners. He took advantage of his opportunity and skipped out. He took a suit of clothes belonging to the Warden sixty odd dollars in coin and a quantity of jewelry.

Gafford is pretty smooth and his success at breaking jail proves him to be an adept. It will be remembered that he broke jail here and was at liberty some three or four months before being recaptured. He and Leeper were sent up for the assault on Taylor, in which the latter nearly lost his life. Hs is an old offender and it is doubtful whether he will be caught. The officers all along the line have been notified.

Arrested on Suspicion.

At an early hour yesterday morning Officers Dewing and Hagerman came across a couple of suspicious looking individuals concealed in a box car. They acted so strangely that they were taken in and locked up. Yesterday morning they were brought before Judge Linn on a charge of vagrancy and gave the names of Ralph Hardenberg and Stephen Flint. Constable McInnis recognized the latter as an ex-convict of the State Prison of Nevada who was sent from Storey county for the crime of manslaughter.

On closer investigation it was found that the men answered the description of the two men connected with the train hold-up near Sacramento. They admitted that they had come here from that city and had left there on Sunday morning. Hardenberg was inclined to be talkative, but Flint had little to say.

Judge Linn committed them to await for further developments.

Condensed Testimony.

Chas. B. Hood, Broker and Manufacturers Agent, Columbus, Ohio, certifies that Dr. King's New Discovery has no equal as a cough remedy. J. D. Brown, proprietor of St. James Hotel, Fort Wayne, Ind., testifies that he was cured of a cough of two years standing, caused by La Grippe, by Dr. King's New Discovery. B. F. Merrill, Baldwinsville, Mass., says that he has used and recommended it and never knew it to fail, and would rather have it than any doctor, because it always cures. Mrs. Hemming, 222 E, 25th street, Chicago, always keeps it at hand and has no fear of croup because it instantly relieves. Free trial bottles at S. J. Hodgkinson's drug store.

Did You Ever

Try Electric Bitters, as a remedy for your troubles? If not, get a bottle now and get relief. This medicine has been found to be peculiarly adapted to the relief and cure of all Female Complaints, exerting a wonderful direct influence in giving strength and tone to the organs. If you have loss of Appetite, Constipation, Headache, Fainting Spells, or are Nervous, Sleepless, Excitable, Melancholy or troubled with Dizzy Spells, Electric Bitters is the medicine you need. Health and strength are guaranteed by its use. Large bottles only 50c. at S. J. Hodgkinson's, Drug Store.

Attention, Democrats!

There will be a meeting of the Democratic County Central Committee at Judge Linn's office Friday evening, September 11th, at 8:30 o'clock, for the purpose of making arrangements for primaries and a County Convention to be held in the near future. All Democrats invited. JOHN H. DENNIS, Chairman.

s8td

Bucklen's Arnica Salve.

The best salve in the world for cuts, bruises, sores, ulcers, salt rheum, fever sores, tetter, chapped hands, chilblains, corns and all skin eruptions, and positively cures piles or no pay required. It is guaranteed to give perfect satisfaction or money refunded. Price 25cts per box. For sale by S. J. Hodgkinson

THE LADIES.

The pleasant effect and perfect safety with which ladies may use Syrup of Figs, under all conditions, makes it their favorite remedy. To get the true and genuine article, look for the name of the California Fig Syrup Company printed near the bottom of the package For sale by all responsible druggists.

A Broken Arm.

Ernest, the 5-year-old son of J. J. Jackson of Washoe, jumped off a lounge yesterday afternoon and broke his arm at the elbow. He was immediately brought to town and Drs. Hogan and P. T. Phillips reduced the fracture.

School Shoes.

Tassell Brothers have a large and fine assortment of shoes for school children which parents are invited to call and inspect as they are being sold at a very low rate. 6-27tf.

Bryan Club.

The Bryan Club will hereafter meet as follows:

Thursday evening, September 10, Clough & Crosby hall.

Thursday evening September 17, Clough & Crosby hall.

Saturday evening, September 26, Ryland hall.

Saturday evening, October 10, Ryland hall.

Saturday evening, October 24, Ryland hall.

Saturday evening, October 31, Ryland hall.

Members of the Club will please take notice accordingly.

A cordial invitation is extended to all voters favoring Wm. J. Bryan for President to attend each meeting and sign the roll.

By order of the Executive Committee.

For Over Fifty Years

Mrs. Winslow's Soothing Syrup has been used by millions of mothers for their children while teething. If disturbed at night and broken of your rest by a sick child suffering and crying with pain of cutting teeth, send at once and get a bottle of Mrs. Winslow's Soothing Syrup for children teething. It will relieve the poor little sufferer immediately. Depend upon it mothers, there is no mistake about it. It cures Diarrhœa, regulates the Stomach and Bowels, cures Wind Colic, softens the gums reduces Inflammation and gives Tone and Energy to the whole system. Mrs. Winslow's Soothing Syrup for children teething is pleasant to the taste and is the prescription of one of the oldest and best female physicians and nurses in the United States. Price twenty-five cents a bottle. Sold by all druggists throughout the world. Be sure and ask for "Mrs. Winslow's Soothing Syrup." 4-1y

Mrs. B. E. Hunter is the busy woman who has in less than four years, here in Reno, sold *Thirteen Thousand Seven Hundred* dollars worth of Viavi remedies. The reason so much has been sold is simply because they are the grandest remedies in the world and will not fail to cure if used as recommended. Gentlemen who have stomach troubles, come and get some of our tabloids; you will never regret it. Any person who is ill, come and see if we have not a remedy that will cure you. THE VIAVI CO.,

a21tf Mrs. B. E. Hunter, 4th St.

When baby was sick, we gave her Castoria.
When she was a Child, she cried for Castoria.
When she became Miss, she clung to Castoria.
When she had Children, she gave them Castoria.

At the Reno last night: J. M Leonard, Sutro; J. P. Hickey, Sheridan; Geo. Requa, Virginia; J. R. Lewis and Wm. Angus, Wadsworth; J. R. Lowery, Stockton; P. H. Berbridge and wife, Sacramento; R. Powell, Reno; P. C. Garnett and wife, Hawthorne; Miss L. Frisk, Grass Valley; F. Kollner, Santa Cruz; D. C. Simpson, Wellington; Angus McLeod, Yerington; A. J. Cannavan and Jno. Crowley, Gold Hill; J. M. Kelley, J. L. Finnigan and F. Burke, Virginia; H R Logan, Brunswick Mill, and G. S. Denten, Winnemucca.

Merit

Made and Merit Maintains the confidence of the people in Hood's Sarsaparilla. If a medicine cures you when sick; if it makes wonderful cures everywhere, then beyond all question that medicine possesses merit.

Made

That is just the truth about Hood's Sarsaparilla. We know it possesses merit because it cures, not once or twice or a hundred times, but in thousands and thousands of cases. We know it cures, absolutely, permanently, when all others fail to do any good whatever. We repeat

Hood's Sarsaparilla

Is the best—in fact the One True Blood Purifier.

Hood's Pills cure nausea, indigestion, biliousness. 25 cents.

ANNOUNCEMENTS.

Political announcements published under this head for $5, payable in advance.

FOR SHERIFF.

I. T. LOTHROP of Wadsworth hereby announces himself as a candidate for Sheriff of Washoe county, subject to the decision of the Republican County Convention.

Look at This

Read and Remember that if you want any Wines or Liquors,

Thyes Liquor Store

IS THE PLACE TO GO.

Good Goods at Low Prices.

Kentucky Whiskies, per gallon, from $2 upwards; by the quart, 60 cents upward

Brandies, Gins, Rums, Sherry, Port, Zinfandel, Angelica and Sauterne Wines by the bottle or gallon.

Martell and Hennessy Cognacs, A. B. C. St. Louis Beer, per quart, 30 cents, Napa Soda, Idanha and Coronado Mineral Waters by the bottle, dozen or case.

Cordials and Bitters of all kinds.

First Class Bar. Free Lunch Daily

READING AND CARD ROOMS.

THE

PALACE DRY GOODS AND CARPET HOUSE

SPECIAL THIS WEEK.

54 Dress Patterns, consisting of 8 Yards Boucle Effect, New Material, at $1.25 Each.

We are now receiving New Fall Dress Goods, New Capes and Jackets, and before many days we shall announce our Fall opening.

NEW GOODS RECEIVED ALMOST DAILY.

The Palace Dry Goods House

FINE AND RELIABLE GOODS SOLD CHEAP

COUNTRY ORDERS RECEIVE PROMPT AND CAREFUL ATTENTION

LOOK OUT FOR

S. JACOBS'

NEW ADVERTISEMENT.

FOR SPECIAL PRICES IN

—GO TO—

R. HERZ, THE RENO JEWELER

Watch Repairing, Engraving and Diamond Setting at Lowest Prices.

SHIRT WAISTS!

At Your Own Price.

THEY ARE UP TO DATE

Best Material and

WILL BE SOLD FOR CASH

AT SOL LEVY'S

Dry Goods and Carpet Store.

Silver and Gold

Have we none, but the Best Family Groceries in abundance. These

Will be Presented

To you at the lowest living rates and in accordance with strict honesty.

Do Not Refuse It,

For we want your patronage and have the best.

Boalt & Bird,

Reno's Family Grocers.

NEWSPAPER ARCHIVE®

PROFESSIONAL CARDS.

W. A. PHILLIPS, M. D.,

Hours—8 to 10 A. M.

P. T. PHILLIPS, M. D.,

Hours—1 to 3 P. M.

NEVADA BANK BUILDING.

C. D. VAN DUZER,

ATTORNEY - A - LAW.

U. S. Land Attorney for Nevada.

Land and Mining Law a Specialty. Patents, Pensions and Indian Claims. Correspondence solicited.

Address "The Woodmont," Iowa Circle, WASHINGTON, D. C. sb20tf

---

MARION S. WILSON

ATTORNEY-AT-LAW.

RENO, NEVADA.

OFFICE—With Wm. Webster, First National Bank Building.

Collecting a Specialty.

Will practice in all the Courts. delf

DR. R. P. CHANDLER,

—DENTIST.—

RENO, - - NEVADA.

Office Hours—9 to 12 A. M. and 1 to 5 P. M.

Rooms—13 and 14, Washoe County Bank Building.

DRS. GEORGE & KATHERINE FEE,

PHYSICIANS AND SURGEONS.

OFFICE—Bank of Nevada Building.

RESIDENCE—At William Pinniger's. f27

DENTISTRY.

DR. J. G. LEONARD, DENTIST.

Office at residence, North Virginia Street corner of 6th, one block north of Congregational Church.

WM. WEBSTER,

ATTORNEY-AT-LAW;

RENO, NEVADA.

OFFICE—First National Bank Building, up stairs. jan

F. L. GOULD.

CIVIL AND MECHANICAL ENGINEERS.

U. S. MINERAL DEPUTIES.

OFFICES—Thompson Block, Virginia Street, Reno, and Fox building, Carson City, Nev.

THOS. E. HAYDON,

ATTORNEY AT-LAW

Office Downing's Building.

S. G. GIBSON, M.D. ALEX. GIBSON, JR., M.D.

GIBSON BROTHERS,

Physicians, Surgeons,

Obstetricians and Gynecologists.

OFFICE—Rooms — — and — Ryland & Cheney Building, Reno, Nev. Office hours from 8:30 A. M. to 12 M., and from 1 P. M. to 4 P. M and 7 P. M. to 9 P. M.

RESIDENCE—Stevenson Street. n30

T. V. JULIEN,

ATTORNEY-AT-LAW.

Will practice in all courts.

Probate practice and business settlements specialty.

Office on Virginia street, south of National Bank building, Reno Nev. janltf

---

DR. E. C. PHELPS.

DENTIST—OFFICE IN BANK OF NEVADA'S new building, Reno, Nev.

All operations in MODERN DENTISTRY skillfully executed at reasonable rates and satisfaction guaranteed.

OFFICE HOURS—9 A. M. to 5 P. M.

GOODWIN & DODGE,

ATTORNEYS - AT - LAW

RENO, NEVADA.

First National Bank Building.

JAS. F. DENNIS,

LAWYER.

Office—In Investment Building Virginia St

DR. H. BERGSTEIN,

PHYSICIAN AND SURGEON.

OFFICE—Sunderland's Building, Rooms 1 and 2, Virginia Street, Reno. Hours, 2 to 4 P. M. Sundays, 10 A. M. to 12 M. only. Residence Nevada Hospital for Mental Diseases. Telephone in office, a key to which may be obtained at John Sunderland's store or W Pinniger's Drug Store. my16

SUGAR TREE SAP.

Why It Flows Even When the Ground Is Frozen Hard.

There is much difference of opinion as to where the sap of the tree comes from. It does not come from the ground by the roots, but is in the tree and has been all the winter, but in the form of starch deposited in the cells of the soft wood under the bark. When the weather becomes warm enough in the spring to set the vital processes in the tree into action, this starch is changed into sugar and the cells become so full of the sweet sap as to exert a great pressure on them.

When the spring begins, the warmth of the sun starts this vital action and the sap circulates through the cells on the way to the buds, which will swell and soon burst into leaf. When the sugar maker taps the tree, the pressure of the sap on the cells forces it to exude and flow from the opening made into the sap wood. There is no special current up from the roots or down to them; the tree is simply filled with sap all through the sap wood, and mostly at that part of it which lies immediately under the bark, and where the new wood will soon be formed of the matter held in solution in the sap.

The sap will flow while the ground is frozen, for it is the warmth in the air that causes the flow and not the action of the roots in the soil. Thus it is quite useless to spread any litter or other non-conducting matter under the tree in the expectation that if the ground be kept frozen the budding will be delayed. If this effect be desired the whole tree must be covered in and kept in a dormant condition by a low temperature all over. Thus young trees may be kept in cold storage for months, and are so kept for shipment to Australia, where the seasons are exactly the opposite of ours.—New York Times.

IDENTIFIED IN ADVANCE.

Why She Was Convinced That the Dead Man Was Not Her Husband.

Notwithstanding she was not a dame of high degree, she was a woman of character, and there was a peculiar aggressiveness in the freckle on her nose which made the police officers on duty at the station house step around lively when she called on a matter of business.

"I understand," she said to the sergeant, "that there's the body of a man waiting to be identified here."

"It is at the morgue, madam," responded the sergeant, but with more suavity than is common.

"Well, my husband hasn't been at home for three days, and I thought it might be him. Can you tell me what he is like?"

"Yes; but you could get a good deal more satisfaction by going to the morgue your self, ma'am."

"I suppose I could," she sighed as if she felt sure she would not identify the remains as those of her husband. "Was he killed?"

"Oh, no, ma'am," exclaimed the sergeant. "He died suddenly. The patrolman saw him fall on the street."

"Died sudden, did he?" she asked with interest.

"Yes, ma'am."

Her tone indicated that she thought the police were to blame in some way.

"Well," she said, "there's no use in my going to the morgue if that's the case. It ain't my husband. He never done anything sudden in his life. He's the slowest man on earth. Goodby," and she walked out of the station house as if she were sorry about something.—Washington Star.

A Cautious Financier.

During a winter visit to Florida Andrew Carnegie attended a service in a little negro church. When the contribution plate came around, Mr. Carnegie dropped a $5 bill upon it. After the contents of the plate had been counted the clergyman arose and announced, "Bretheren and sisteren, the collection this evening seems to figure up $6.44, and if the $5 bill contributed by the gentleman from the north is genuine the repairs on the sanctuary will begin immediately."—San Francisco Argonaut.

Heat and Silver.

To read the inscription on a silver coin which by much wear has become wholly obliterated put a poker in the fire. When redhot, place the coin upon it, and the inscription will plainly appear of a greenish hue, but will disappear as the coin cools. This method was formerly practiced at the mint to discover the genuine coin when silver was called in.

HOOD'S Sarsaparilla has over and over again proved by its cures, when all other preparations failed, that it is the One True **BLOOD** Purifier.

PROPOSALS FOR WOOD.

CARSON CITY, Nev., September 4, 1896.

SEALED PROPOSALS WILL BE RECEIVED by the Board of Commissioners for the care of the Insane of the State of Nevada at Carson City, Nevada, up to

September 12, 1896,

At 1 o'clock P. M. for furnishing 500 cords of 4 foot good merchantable live pine wood to be delivered at the town of Reno, Nevada, at such times and in such quantities as may be required by the Superintendent of the Nevada Hospital for Mental Diseases. All bids to be addressed to the Clerk of the Board of Commissioners for the Care of the Insane, Carson City, Nevada, marked "Proposals for furnishing wood."

sep5td. W. E. DAVIS, Clerk

TRUCKEE MARKET

SAUER & GROB. Propietors.

Dealers In Meats of All Kinds.

Finest of Beef, Pork, Mutton, Veal,

LAMB IN SEASON.

Sausages of all Kinds a Specialty. Virginia Street, Reno, Nev. janltf

---

H. L. FISH,

NOTARY PUBLIC AND CONVEYANCER.

OFFICE—Washoe County Bank. aug27tf.

This is the very best Smoking Tobacco made.

Blackwell's Genuine BULL DURHAM

You will find one coupon inside each 2 ounce bag and two coupons inside each 4 ounce bag. Buy a bag, read the coupon and see how to get your share of $250,000 in presents.

Waverley BICYCLES. HIGHEST GRADE . . . NOTHING BETTER AT ANY '96 Models .....PRICE

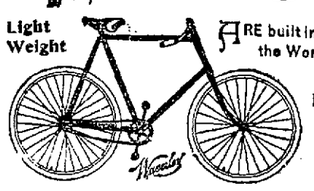

ARE built in the Largest and Best Equipped Factory in the World. The Indiana Bicycle Co., Indianapolis, Ind.

Positively Best and Easiest Running Wheel that Money and Unsurpassed Facilities can produce.

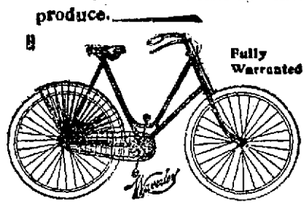

ART CATALOG FREE

See it Before You Buy.

INDIANA BICYCLE CO.,

18 & 20 McAllister St., San Francisco.

Waverley E. C. HARRIS, Exclusive Agent JOURNAL BUILDING, RENO, NEVADA Waverley

BANK OF NEVADA,

—Virginia Street, Reno, Nevada.—

GEO. F. TURRITTIN, President. MORITZ SCHEELINE, Vice President
R. S. OSBURN, Cashier.

DIRECTORS—Daniel Meyer of San Francisco; R. R. Bigelow of Carson; A. G. Fletcher, J. N. Evans, G. F. Turrittin, Moritz Scheeline and P. L. Flanigan of Reno.

Subscribed Capital, - -	$300,000.
Paid Up Capital, - - -	150,000
Surplus, - - - - -	67,000

Interest Paid On Time Deposits.

Buy and sell exchange on all the principal cities of the United States Canada, Europe, Asia and Africa.

Messrs. Scheeline & Osburn are Resident Agents for twenty-eight Fire Insurance Companies, the total assets of which are $217,640,081.

Safe Deposit Boxes for rent, prices according to size, varying from $6 to $15 per annum.

DIXON BROTHERS

THE LEADING BUTCHERS OF RENO.

Meats of All Kinds at Wholesale and Retail.

The Finest Beef, Mutton, Pork, Veal, Sausage

CONSTANTLY ON HAND. ALSO HAM, BACON AND DRIED BEEF

Sliced Ham and Bacon Sold in Quantities to Suit.

Bologna, Bloodwurst, Liverwurst, Weinerwurst and Headcheese.

SHOP—Corner Commercial Row and Sierra Street, Reno.

Fancy Meats of all kinds put up in the Finest Style of the Art and deliver to any part of the city free of charge.

J. M. McCORMACK'S
Marble and Granite Works.

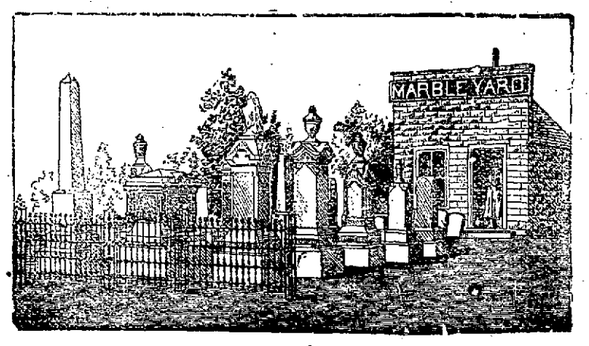

RENO, NEVADA.

Sole Agent for the Celebrated WROUGHT IRON FENCE. Designs and Prices Sent upon Application.

RIVERSIDE STUDIO!

OPEN FOR BUSINESS.

Work First Class. Newest Styles. Prices Moderate. Finest Finish.

We spare no pains to please. Call and inspect our work. Proofs are always ready to be taken home. F. P. DANN, Manager.

Beefsteak Clubs.

There are probably 50 beefsteak clubs in the city whose members meet once a month or oftener in the colder seasons to eat beefsteak and enjoy themselves generally. Some of the clubs rent rooms for permanent occupancy; some meet where it may be convenient. The great increase in the number of beefsteak clubs is due in large measure to the introduction of gas broilers. Formerly the broiling of steaks in the best manner called for special labor and art. The fire must be just so, and the broiling must be done just so too. There are one or two men who have justly attained celebrity for their skillful and delightful broiling of steaks. But the gas broiler simplifies the broiling very much. The gas broiler looks like a thin iron box standing on edge. It has in the front end narrow upright doors, opening in the middle. The steak is held on edge in the gas broiler and cooked on both sides at once.—New York Sun.

When Sovereigns Meet.

The innumerable banquets which are offered to the royal persons on every occasion are exact emblems of the many valuable and pleasant days which are, at their instigation and by their command, wasted in senseless formula. Once, when costume was beautiful, pageantry was so also, and ceremonial was so also; but now both are unsightly and grotesque. Two bearded men in helmets, or caps, kiss each other on a railway footboard. Old ladies in waterproof cloaks toddle through two lines of policemen. A fat gentleman, in a round hat, with a cigar in his mouth, walks over a piece of red carpet, nodding to a bending human hedge of supple spines. Faces beam inanely; throngs outside the station doors cheer, they know not why. Troops are massed in readiness, for nowhere are these personages safe from attempts upon their lives. The whole thing is unlovely, absurd, anomalous, a caricature of what was once both intelligible and respectable, but in which there is no longer either prestige or symbolism. Without dignity in its object loyalty is a mere boneless bundle of wornout robes and dignity perishes at the scream of the railway whistle.—Ouida in Forum.

A Source of Contagion.

It has been proved by abundant investigation that one prolific source of epidemic diseases is found in the liability of the germs of such diseases to lodge in the mouth around the teeth and gums. A physician examined the teeth of the children of a certain school. He found disease germs present in almost every case. By careful watching he discovered that those children whose teeth were kept cleanest suffered less from epidemic diseases. The neglected condition of the teeth is, therefore, a common cause of illness. Indeed, if one takes the trouble to observe with what rapidity the tartar and cheesy matter accumulate around the teeth of people who are out of health they will not be long in making up their minds that a thorough and judicious use of the toothbrush is not very far from a means of grace.—New York Ledger.

Life of a Locomotive.

Some careful experiments which have been made in England prove that the life of a locomotive is about 500,000 train miles—in other words, that a locomotive of the latest approved pattern will run 500,000 miles before wearing out so as to be useless. In making this run of a half million miles the firebox will have to be renewed three times, the wheel tires five or six times and the crank axles from three to five times.

In the faces of women who are naturally serene and peaceful and of those rendered so by religion there remains an after spring, and later as a permanent, the reflex of their most [illegible] —Richter.

This Is Your Opportunity.

On receipt of ten cents, cash or stamps, a generous sample will be mailed of the most popular Catarrh and Hay Fever Cure (Ely's Cream Balm) sufficient to demonstrate the great merits of the remedy.

ELY BROTHERS,
56 Warren St., New York City.

Rev. John Reid, Jr., of Great Falls, Mont., recommended Ely's Cream Balm to me. I can emphasize his statement, "It is a positive cure for catarrh if used as directed."—Rev. Francis W. Poole, Pastor Central Pres. Church, Helena, Mont.

Ely's Cream Balm is the acknowledged cure for catarrh and contains no mercury nor any injurious drug. Price, 50 cents.

S. ARMANKO. S. H. ROSENTHAL.

ROSENTHAL & ARMANKO,

Have a Large and Fresh Stock of

Cigars, Tobaccos, Pipes,

Notions, Stationery, Toilet Articles.

NEAT CLUB ROOMS ATTACHED

Commercial Row, Reno, Nev.

Ranches For Sale.

THE two Gammon Ranches, one in Pleasant Valley and one near Huffaker's.

The Pleasant Valley ranch has 320 acres and free water.

The Truckee Meadows ranch has 160 acres with free water.

Either or both ranches will be sold, including improvements, on the most reasonable terms.

Live stock and farming utensils go with Pleasant Valley ranch.

Apply for particulars of

R. W. GAMMON,
Steamboat, Nev.

or J. CRAWFORD,
Reno, Nev.

n4m2

DR. S. BIBHOP,

PHYSICIAN AND SURGEON.

OFFICE—Bishop's Pharmacy.

RESIDENCE—North Center street.

OFFICE HOURS—9 A. M. to 12 M. and to

A GREAT OPPORTUNITY

For the Unfortunate Drunkard.

CONNELLY LIQUOR CURE COMPANY.

Will cure the first case of drunkenness from each county free of charge, except board for twenty-one days, which will be $1 per day. Any other case we will cure at his home for $25 instead of $75, our former price; or we will cure him at our institute for $45, including board; former price, $95.

Cure Guaranteed in Twenty-One Days.

REMEMBER

This offer will be given only from August 1st to September 2d. Address,

H. R. CONNOLLEY,
CHICO, CAL.

m1-d-w.

Democratic State Convention.

NOTICE IS HEREBY GIVEN THAT AT A meeting of the State Central Committee of the Democratic Party of Nevada held at Carson City Nevada, on the 11th day of August, 1896, the following resolution was adopted:

RESOLVED, That a State Convention of the Democratic Party of Nevada be held at

CARSON CITY, NEVADA,

—ON—

Tuesday, September 8th, 1896,

At 10 O'Clock, A. M.,

For the purpose of nominating

Three Presidential Electors,

Member of Congress,

Justice of Supreme Court,

Lieutenant Governor,

Two Regents of State University.

To be voted for at the next general election; also for the appointment of a State Central Committee.

The delegates to said Convention are apportioned as follows:

Churchill	3
Douglass	7
Elko	4
Esmeralda	5
Eureka	7
Humboldt	5
Lander	10
Lincoln	3
Lyon	3
Nye	5
Ormsby	12
Storey	8
Washoe	4
White Pine	

Delegates to said Convention may be selected at Primary Elections to be held on Saturday, the 29th day of August, 1896, or Delegates may be chosen in such manner as the members of the State Central Committee for the several counties may designate.

The following test will be required of all voters and Delegates to said Convention:

"Will you support the nominees of the Democratic National and State Conventions?"

T. W. HEALY, Chairman.

PHIL J. McGRATH, Secretary. a12td

SUMMONS.

IN THE SECOND JUDICIAL DISTRICT Court of the State of Nevada, in and for Washoe county.

The State of Nevada sends to Margaret Dodge greeting: You are hereby required to appear in an action commenced against you as defendant by Charles H. Dodge as plaintiff in the Second Judicial District Court of the State of Nevada, in and for the county of Washoe, and answer the complaint therein within ten days after the service on you of this summons (exclusive of day of service), if served in said county, or twenty days if served out of said county, but within said district, and in all other cases forty days, or judgment by default will be taken against you according to the prayer of said complaint. The action is brought to recover a decree dissolving the bonds of matrimony existing between the plaintiff and defendant on the grounds of desertion, commencing on or about the month of June, 1894, and continuing up to the date of filing the complaint herein, said desertion being wilful, without cause, and against the will and without the consent of plaintiff herein, all of which will more fully appear from the complaint, which is on file in the office of the Clerk of said Court, at Reno, in said county, and to which you are especially referred. And you are further notified that if you fail to appear and answer said complaint the said plaintiff will apply to the Court for the relief demanded.

In testimony whereof, I have hereunto set my hand and affixed the seal of said Court, at Reno, this 31st day of July, A. D. 1896.

F. B. PORTER, Clerk.

PARK PENNYROYAL PILLS

The celebrated Female Regulator are perfectly safe and always reliable. For all irregularities, painful menstruations, suppressions, etc., they never fail to afford a speedy and certain relief. NO EXPERIMENT, but a scientific and positive relief, adopted only after years of experience. All orders supplied direct from our office. Price per package, $1.00, or six packages for $5.00, by mail postpaid. EVERY PACKAGE GUARANTEED. Particulars (sealed) four cents. All correspondence strictly confidential.

PARK REMEDY CO., Boston, Mass.

TO MAKE BIG MONEY selling our Electric Telephone. Best seller on earth. Sent all complete ready to set up; lines of any distance. A practical Electric Telephone. Our agents make $5 to $10 a day easy. Everybody buys; big money without work. Prices low. Anyone can make $75 per month. Address W. P. Harrison & Co., Clerk No. 1 Cincinnati, Ohio.

NOTICE OF PUBLICATION.

UNITED STATES LAND OFFICE, CARSON CITY, Nev., July 8, 1896.

TO WHOM IT MAY CONCERN:—NOTICE is hereby given that the State of Nevada, under the act of June 16, 1880, has filed in this office a list of lands situated in the townships as described below, and has applied for a patent for said lands; that the list is open to the public for inspection, and a copy thereof, by descriptive subdivisions has been posted in a conspicuous place in this office for the inspection of all persons interested, and the public generally.

Within the next sixty days following the date of this notice protests or contests against the claim of the State of Nevada to any tract or subdivision described in the list, on the ground that the same is more valuable for mineral than agricultural purposes will be received and noted for report to the General Land Office at Washington, D. C.

The following are the subdivisions described, to-wit:

SE ¼ of SW ¼ sec. 32, T. 20 N, R 18 E, 40 acres.

W ½ of lot 2, sec. 4, T 20 N, R 19 E, 38.40 acres.

NW ¼ of SE ¼ sec. 19, T 18 N, R 20 E, 40 acres. M. D. M.

O. H. GALLUP, Register.

D. H. HALL, Receiver. July 10, 1896 10w

NOTICE TO CREDITORS.

IN THE MATTER OF THE ESTATE OF Pietro Roselli, deceased.—Notice is hereby given by the undersigned, administrator of the estate of Pietro Roselli, deceased, to the creditors of and all persons having claims against said deceased to exhibit the same, with the necessary vouchers, to the administrator within six weeks from the date of the first publication of this notice, at the office of T. V. Julien, on Virginia street, in Reno, Nevada, the same being the place for the transaction of the business of said estate, in the county of Washoe.

JERNY CORRECCO. Administrator.

T. V. JULIEN, Attorney for the estate. Dated August 25, 1896. 6w

NOTICE TO CREDITORS.

IN THE MATTER OF THE ESTATE OF Maria D. Williams, deceased.—Notice is hereby given to creditors and all persons having claims against Maria D. Williams, deceased, to exhibit their claims with the necessary vouchers and proofs for approval within four months from the first publication of this notice to Mary A. Merrick, executrix of the estate and last will and testament of Maria D. Williams, deceased, at the law office of Wm. Webster at Reno in the county of Washoe, State of Nevada. Any claim of deceased not presented within the time mentioned will be by statute forever debarred. MARY A. MERRICK, Executrix.

Dated August 10, 1896. 4w

PROPOSALS WANTED.

BIDS ARE WANTED BY THE RENO Real Estate and Investment Company for painting and varnishing its new building on the corner of Second and Sierra streets according to specifications now on file in the office of the Secretary at the Washoe County Bank.

All bids must be in by 4 o'clock P. M. September 2, 1896.

The Board of Trustees reserves the right to reject any or all bids.

Per order of the Trustees.

F. M. LEE, Secretary.

Reno, August 26, 1896, td

BECKWITH HOTEL,

PLUMAS COUNTY, CAL

Marra & Laffranchini, Props.

First-Class Accommodations For Families

Fine Wines and Brandies, Claret and White Wine

50 Cents per Gallon.

Low rate given at Wholesale.

Also Fine Sherry and Port Wine

Winery and Distillery at Gilroy

P. O. Box 23, GILROY, Cal. m28tf

RUHE & MIDDOUR,

WHOLESALE & RETAIL DEALERS

BEEF

Mutton, Pork, Sausages Veal, Etc

Meat delivered to all parts of the city Shop—Commercial Row, Reno, Nev.

JOHN B. WILLIAMS,

NOTARY PUBLIC AND CONVEYANCER.

REAL ESTATE. LOANS.

OFFICE—Virginia street, below Second

MEN AND WOMEN to make big money with the Practical Plating Dynamo. It is the electrical machine used in the great plating factories; $35 to $85 a week made easy. Plates everything; no experience; big profits. Address W. P. Harrison & Co. Clerk No 14 Columbus, Ohio.

NEWSPAPER ARCHIVE®